

Alarm Status

Low		OK
High		OK

Recorder Info

Serial # : 0010017494	Model : HAXO-8	Battery : OK	Trip # : 92
User ID : cmro II STATIE TROACA 09 06			

Recorder Configuration

Start type : Date/Time start	Temperature alarms	Humidity alarms
Start delay : None	Lower : -30.0 °C after 2 Consecutive	Lower : 10.0 %RH
Interval : 5 Minutes	Upper : 50.0 °C after 2 Consecutive	Upper : 100.0 %RH
Alert indicator : Enabled lower & upper		
OK indicator : Enabled		

Recorded Data

First reading : 11/10/2016 5:20:00 PM	Temperature statistics	Humidity statistics
Last reading : 11/12/2016 5:15:00 PM	Lowest : 2.7 °C	Lowest : 64.3 %RH
Elapsed Time : 1 Day, 23 Hours, 55 Minutes	@ 11/11/2016 7:50:00 AM	@ 11/10/2016 5:25:00 PM
Total readings : 576	Highest : 11.4 °C	Highest : 87.8 %RH
First evaluated : 11/10/2016 5:20:00 PM	@ 11/12/2016 5:15:00 PM	@ 11/12/2016 5:15:00 PM
Last evaluated : 11/12/2016 5:15:00 PM	Average reading : 7.0 °C	Average reading : 81.0 %RH
Evaluated Time : 1 Day, 23 Hours, 55 Minutes	Standard Deviation (S) : 2.5 °C	Standard Deviation (S) : 4.9 %RH
Evaluated Readings : 576	Mean Kinetic 7.43 °C	

Low Alarm

Temperature	Triggered : (none)
	Time below : (none)
	Occurrences : 0
	°C - Minutes below : 0.00
Humidity	Triggered : (none)
	Time below : (none)
	Occurrences : 0

High Alarm

Temperature	Triggered : (none)
	Time above : (none)
	Occurrences : 0
	°C - Minutes above : 0.00
Humidity	Triggered : (none)
	Time above : (none)
	Occurrences : 0



Chart

0010017494 - cmro II STATIE TROACA 09 06

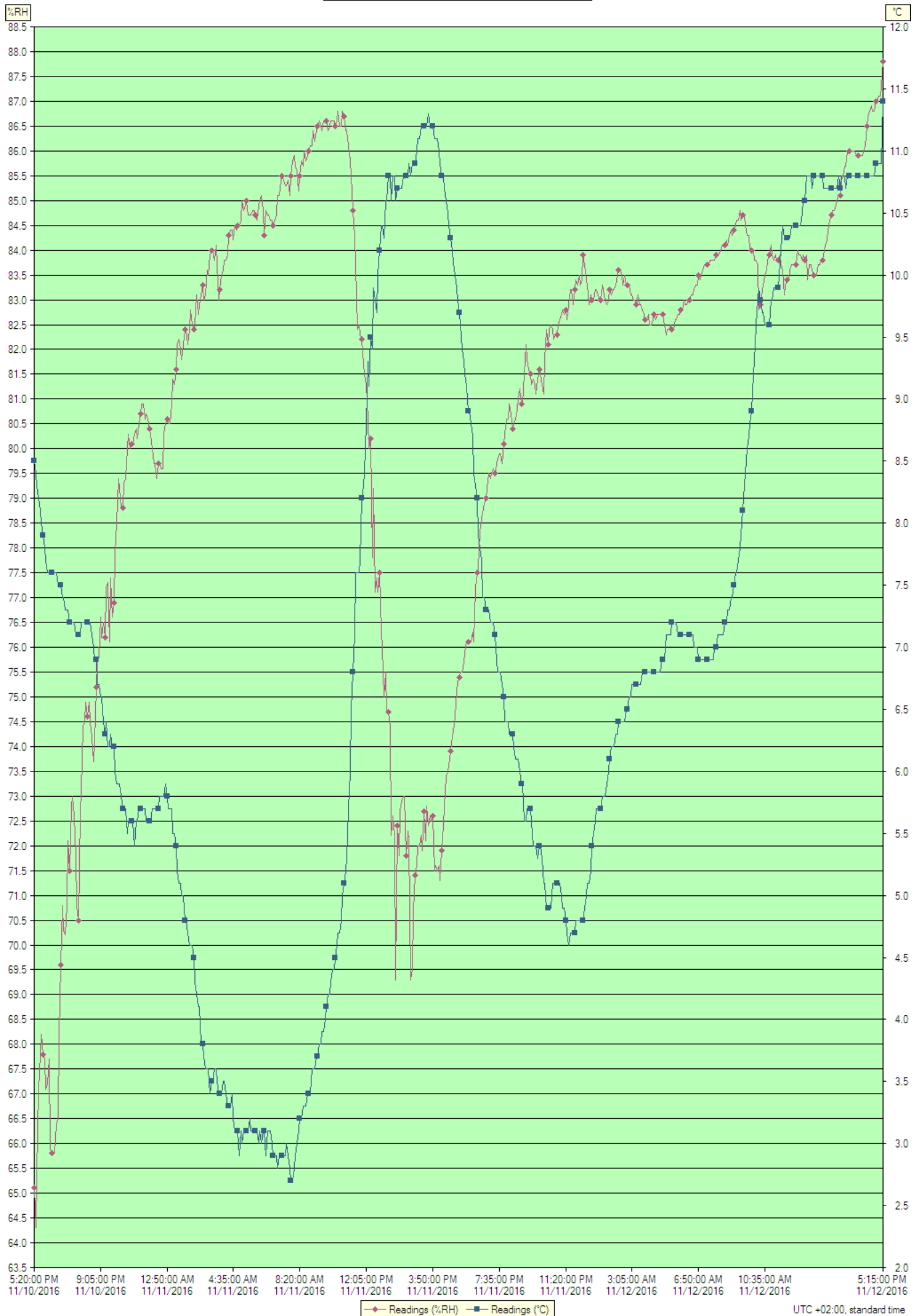

UTC +02:00, standard time

Index	Date	Time	%RH	°C
1	11/10/2016	5:20:00 PM	65.1	8.5
2	11/10/2016	5:25:00 PM	64.3	8.4
3	11/10/2016	5:30:00 PM	65.4	8.3
4	11/10/2016	5:35:00 PM	67.1	8.2
5	11/10/2016	5:40:00 PM	67.8	8.1
6	11/10/2016	5:45:00 PM	68.2	8.0
7	11/10/2016	5:50:00 PM	67.8	7.9
8	11/10/2016	5:55:00 PM	67.7	7.8
9	11/10/2016	6:00:00 PM	67.1	7.7
10	11/10/2016	6:05:00 PM	67.2	7.6
11	11/10/2016	6:10:00 PM	67.7	7.6
12	11/10/2016	6:15:00 PM	65.9	7.6
13	11/10/2016	6:20:00 PM	65.8	7.6
14	11/10/2016	6:25:00 PM	65.8	7.6
15	11/10/2016	6:30:00 PM	65.8	7.6
16	11/10/2016	6:35:00 PM	66.4	7.6
17	11/10/2016	6:40:00 PM	66.5	7.5
18	11/10/2016	6:45:00 PM	68.2	7.5
19	11/10/2016	6:50:00 PM	69.6	7.5
20	11/10/2016	6:55:00 PM	70.8	7.4
21	11/10/2016	7:00:00 PM	70.3	7.4
22	11/10/2016	7:05:00 PM	70.2	7.3
23	11/10/2016	7:10:00 PM	70.8	7.3
24	11/10/2016	7:15:00 PM	72.1	7.3
25	11/10/2016	7:20:00 PM	71.5	7.2
26	11/10/2016	7:25:00 PM	72.8	7.2
27	11/10/2016	7:30:00 PM	73.0	7.2
28	11/10/2016	7:35:00 PM	72.6	7.2
29	11/10/2016	7:40:00 PM	71.8	7.1
30	11/10/2016	7:45:00 PM	70.8	7.1
31	11/10/2016	7:50:00 PM	70.5	7.1
32	11/10/2016	7:55:00 PM	72.7	7.1
33	11/10/2016	8:00:00 PM	73.1	7.2
34	11/10/2016	8:05:00 PM	74.4	7.2
35	11/10/2016	8:10:00 PM	74.5	7.2
36	11/10/2016	8:15:00 PM	74.9	7.2
37	11/10/2016	8:20:00 PM	74.6	7.2
38	11/10/2016	8:25:00 PM	74.9	7.2
39	11/10/2016	8:30:00 PM	74.5	7.2
40	11/10/2016	8:35:00 PM	74.2	7.1
41	11/10/2016	8:40:00 PM	73.7	7.0
42	11/10/2016	8:45:00 PM	74.1	6.9
43	11/10/2016	8:50:00 PM	75.2	6.9
44	11/10/2016	8:55:00 PM	75.7	6.7
45	11/10/2016	9:00:00 PM	75.8	6.7
46	11/10/2016	9:05:00 PM	76.6	6.6
47	11/10/2016	9:10:00 PM	76.2	6.6
48	11/10/2016	9:15:00 PM	76.5	6.4
49	11/10/2016	9:20:00 PM	76.2	6.3
50	11/10/2016	9:25:00 PM	77.2	6.4
51	11/10/2016	9:30:00 PM	77.3	6.2
52	11/10/2016	9:35:00 PM	76.1	6.2
53	11/10/2016	9:40:00 PM	77.4	6.3
54	11/10/2016	9:45:00 PM	76.6	6.2
55	11/10/2016	9:50:00 PM	76.9	6.2
56	11/10/2016	9:55:00 PM	77.9	6.0
57	11/10/2016	10:00:00 PM	78.5	5.9
58	11/10/2016	10:05:00 PM	79.4	5.9
59	11/10/2016	10:10:00 PM	79.2	5.9
60	11/10/2016	10:15:00 PM	78.8	5.8
61	11/10/2016	10:20:00 PM	78.8	5.7
62	11/10/2016	10:25:00 PM	79.3	5.7
63	11/10/2016	10:30:00 PM	79.4	5.7
64	11/10/2016	10:35:00 PM	80.0	5.5
65	11/10/2016	10:40:00 PM	80.3	5.6
66	11/10/2016	10:45:00 PM	80.0	5.6
67	11/10/2016	10:50:00 PM	80.1	5.6
68	11/10/2016	10:55:00 PM	80.1	5.6
69	11/10/2016	11:00:00 PM	80.3	5.4
70	11/10/2016	11:05:00 PM	80.4	5.6
71	11/10/2016	11:10:00 PM	80.2	5.6
72	11/10/2016	11:15:00 PM	80.5	5.7
73	11/10/2016	11:20:00 PM	80.7	5.7
74	11/10/2016	11:25:00 PM	80.9	5.7
75	11/10/2016	11:30:00 PM	80.9	5.7
76	11/10/2016	11:35:00 PM	80.6	5.7
77	11/10/2016	11:40:00 PM	80.7	5.6

Index	Date	Time	%RH	°C
78	11/10/2016	11:45:00 PM	80.6	5.6
79	11/10/2016	11:50:00 PM	80.4	5.6
80	11/10/2016	11:55:00 PM	80.3	5.6
81	11/11/2016	12:00:00 AM	80.0	5.7
82	11/11/2016	12:05:00 AM	79.7	5.7
83	11/11/2016	12:10:00 AM	79.7	5.7
84	11/11/2016	12:15:00 AM	79.4	5.7
85	11/11/2016	12:20:00 AM	79.7	5.7
86	11/11/2016	12:25:00 AM	79.7	5.8
87	11/11/2016	12:30:00 AM	79.6	5.8
88	11/11/2016	12:35:00 AM	79.6	5.8
89	11/11/2016	12:40:00 AM	80.3	5.8
90	11/11/2016	12:45:00 AM	80.5	5.9
91	11/11/2016	12:50:00 AM	80.6	5.8
92	11/11/2016	12:55:00 AM	80.5	5.7
93	11/11/2016	1:00:00 AM	80.5	5.7
94	11/11/2016	1:05:00 AM	80.9	5.7
95	11/11/2016	1:10:00 AM	81.4	5.5
96	11/11/2016	1:15:00 AM	81.3	5.5
97	11/11/2016	1:20:00 AM	81.6	5.4
98	11/11/2016	1:25:00 AM	82.1	5.2
99	11/11/2016	1:30:00 AM	82.2	5.1
100	11/11/2016	1:35:00 AM	82.0	5.1
101	11/11/2016	1:40:00 AM	81.8	5.0
102	11/11/2016	1:45:00 AM	82.1	5.0
103	11/11/2016	1:50:00 AM	82.4	4.8
104	11/11/2016	1:55:00 AM	82.4	4.8
105	11/11/2016	2:00:00 AM	82.1	4.7
106	11/11/2016	2:05:00 AM	82.4	4.6
107	11/11/2016	2:10:00 AM	82.8	4.6
108	11/11/2016	2:15:00 AM	82.5	4.6
109	11/11/2016	2:20:00 AM	82.4	4.5
110	11/11/2016	2:25:00 AM	82.5	4.3
111	11/11/2016	2:30:00 AM	83.1	4.2
112	11/11/2016	2:35:00 AM	82.7	4.1
113	11/11/2016	2:40:00 AM	82.9	4.1
114	11/11/2016	2:45:00 AM	83.1	3.8
115	11/11/2016	2:50:00 AM	83.3	3.8
116	11/11/2016	2:55:00 AM	83.0	3.7
117	11/11/2016	3:00:00 AM	83.1	3.6
118	11/11/2016	3:05:00 AM	83.6	3.6
119	11/11/2016	3:10:00 AM	83.5	3.6
120	11/11/2016	3:15:00 AM	83.9	3.4
121	11/11/2016	3:20:00 AM	84.0	3.5
122	11/11/2016	3:25:00 AM	84.0	3.5
123	11/11/2016	3:30:00 AM	83.8	3.6
124	11/11/2016	3:35:00 AM	84.1	3.6
125	11/11/2016	3:40:00 AM	83.7	3.5
126	11/11/2016	3:45:00 AM	83.0	3.4
127	11/11/2016	3:50:00 AM	83.2	3.4
128	11/11/2016	3:55:00 AM	83.5	3.4
129	11/11/2016	4:00:00 AM	83.6	3.5
130	11/11/2016	4:05:00 AM	83.8	3.5
131	11/11/2016	4:10:00 AM	83.8	3.4
132	11/11/2016	4:15:00 AM	83.9	3.3
133	11/11/2016	4:20:00 AM	84.3	3.3
134	11/11/2016	4:25:00 AM	84.4	3.3
135	11/11/2016	4:30:00 AM	84.4	3.4
136	11/11/2016	4:35:00 AM	84.2	3.2
137	11/11/2016	4:40:00 AM	84.5	3.1
138	11/11/2016	4:45:00 AM	84.4	3.1
139	11/11/2016	4:50:00 AM	84.5	3.1
140	11/11/2016	4:55:00 AM	84.5	2.9
141	11/11/2016	5:00:00 AM	84.6	3.1
142	11/11/2016	5:05:00 AM	85.0	3.0
143	11/11/2016	5:10:00 AM	84.8	3.1
144	11/11/2016	5:15:00 AM	84.9	3.1
145	11/11/2016	5:20:00 AM	85.0	3.1
146	11/11/2016	5:25:00 AM	84.7	3.1
147	11/11/2016	5:30:00 AM	84.7	3.2
148	11/11/2016	5:35:00 AM	84.7	3.1
149	11/11/2016	5:40:00 AM	84.8	3.1
150	11/11/2016	5:45:00 AM	84.8	3.1
151	11/11/2016	5:50:00 AM	84.7	3.1
152	11/11/2016	5:55:00 AM	84.6	3.1
153	11/11/2016	6:00:00 AM	84.9	3.0
154	11/11/2016	6:05:00 AM	85.0	3.1

Index	Date	Time	%RH	°C
155	11/11/2016	6:10:00 AM	85.1	3.0
156	11/11/2016	6:15:00 AM	84.8	3.1
157	11/11/2016	6:20:00 AM	84.3	3.1
158	11/11/2016	6:25:00 AM	84.8	2.9
159	11/11/2016	6:30:00 AM	84.7	3.1
160	11/11/2016	6:35:00 AM	84.7	3.1
161	11/11/2016	6:40:00 AM	84.6	3.1
162	11/11/2016	6:45:00 AM	84.6	3.0
163	11/11/2016	6:50:00 AM	84.5	2.9
164	11/11/2016	6:55:00 AM	84.6	2.9
165	11/11/2016	7:00:00 AM	84.7	2.9
166	11/11/2016	7:05:00 AM	85.1	2.8
167	11/11/2016	7:10:00 AM	85.1	2.9
168	11/11/2016	7:15:00 AM	85.4	2.9
169	11/11/2016	7:20:00 AM	85.5	2.9
170	11/11/2016	7:25:00 AM	85.4	2.9
171	11/11/2016	7:30:00 AM	85.3	2.9
172	11/11/2016	7:35:00 AM	85.3	3.0
173	11/11/2016	7:40:00 AM	85.4	2.9
174	11/11/2016	7:45:00 AM	85.1	2.8
175	11/11/2016	7:50:00 AM	85.5	2.7
176	11/11/2016	7:55:00 AM	85.8	2.7
177	11/11/2016	8:00:00 AM	85.9	2.8
178	11/11/2016	8:05:00 AM	85.7	2.9
179	11/11/2016	8:10:00 AM	85.6	3.0
180	11/11/2016	8:15:00 AM	85.2	3.1
181	11/11/2016	8:20:00 AM	85.5	3.2
182	11/11/2016	8:25:00 AM	85.8	3.2
183	11/11/2016	8:30:00 AM	85.7	3.3
184	11/11/2016	8:35:00 AM	86.0	3.3
185	11/11/2016	8:40:00 AM	85.8	3.3
186	11/11/2016	8:45:00 AM	85.9	3.4
187	11/11/2016	8:50:00 AM	86.0	3.4
188	11/11/2016	8:55:00 AM	86.1	3.4
189	11/11/2016	9:00:00 AM	86.1	3.6
190	11/11/2016	9:05:00 AM	86.4	3.6
191	11/11/2016	9:10:00 AM	86.2	3.6
192	11/11/2016	9:15:00 AM	86.4	3.7
193	11/11/2016	9:20:00 AM	86.5	3.7
194	11/11/2016	9:25:00 AM	86.6	3.8
195	11/11/2016	9:30:00 AM	86.5	3.8
196	11/11/2016	9:35:00 AM	86.4	3.9
197	11/11/2016	9:40:00 AM	86.6	3.9
198	11/11/2016	9:45:00 AM	86.6	4.0
199	11/11/2016	9:50:00 AM	86.6	4.1
200	11/11/2016	9:55:00 AM	86.4	4.2
201	11/11/2016	10:00:00 AM	86.5	4.2
202	11/11/2016	10:05:00 AM	86.6	4.3
203	11/11/2016	10:10:00 AM	86.6	4.4
204	11/11/2016	10:15:00 AM	86.6	4.4
205	11/11/2016	10:20:00 AM	86.5	4.5
206	11/11/2016	10:25:00 AM	86.6	4.6
207	11/11/2016	10:30:00 AM	86.8	4.7
208	11/11/2016	10:35:00 AM	86.5	4.7
209	11/11/2016	10:40:00 AM	86.5	4.8
210	11/11/2016	10:45:00 AM	86.8	5.0
211	11/11/2016	10:50:00 AM	86.7	5.1
212	11/11/2016	10:55:00 AM	86.4	5.2
213	11/11/2016	11:00:00 AM	86.4	5.3
214	11/11/2016	11:05:00 AM	86.1	5.7
215	11/11/2016	11:10:00 AM	85.8	6.0
216	11/11/2016	11:15:00 AM	85.5	6.5
217	11/11/2016	11:20:00 AM	84.8	6.8
218	11/11/2016	11:25:00 AM	84.3	7.1
219	11/11/2016	11:30:00 AM	83.7	7.6
220	11/11/2016	11:35:00 AM	82.4	7.6
221	11/11/2016	11:40:00 AM	82.5	7.6
222	11/11/2016	11:45:00 AM	82.3	7.7
223	11/11/2016	11:50:00 AM	82.2	8.2
224	11/11/2016	11:55:00 AM	81.7	8.3
225	11/11/2016	12:00:00 PM	81.5	8.4
226	11/11/2016	12:05:00 PM	81.3	8.8
227	11/11/2016	12:10:00 PM	80.6	9.3
228	11/11/2016	12:15:00 PM	80.0	9.1
229	11/11/2016	12:20:00 PM	80.2	9.5
230	11/11/2016	12:25:00 PM	77.8	9.4
231	11/11/2016	12:30:00 PM	79.2	9.9

Index	Date	Time	%RH	°C
232	11/11/2016	12:35:00 PM	77.1	9.8
233	11/11/2016	12:40:00 PM	77.4	9.7
234	11/11/2016	12:45:00 PM	77.1	10.0
235	11/11/2016	12:50:00 PM	77.5	10.2
236	11/11/2016	12:55:00 PM	76.3	10.4
237	11/11/2016	1:00:00 PM	76.0	10.4
238	11/11/2016	1:05:00 PM	75.0	10.3
239	11/11/2016	1:10:00 PM	75.5	10.6
240	11/11/2016	1:15:00 PM	74.7	10.6
241	11/11/2016	1:20:00 PM	74.7	10.8
242	11/11/2016	1:25:00 PM	74.4	10.8
243	11/11/2016	1:30:00 PM	72.2	10.6
244	11/11/2016	1:35:00 PM	72.6	10.8
245	11/11/2016	1:40:00 PM	72.2	10.8
246	11/11/2016	1:45:00 PM	69.3	10.6
247	11/11/2016	1:50:00 PM	72.4	10.7
248	11/11/2016	1:55:00 PM	71.8	10.7
249	11/11/2016	2:00:00 PM	72.7	10.7
250	11/11/2016	2:05:00 PM	72.9	10.7
251	11/11/2016	2:10:00 PM	73.0	10.8
252	11/11/2016	2:15:00 PM	73.0	10.8
253	11/11/2016	2:20:00 PM	71.8	10.8
254	11/11/2016	2:25:00 PM	72.3	10.8
255	11/11/2016	2:30:00 PM	72.1	10.9
256	11/11/2016	2:35:00 PM	69.3	10.8
257	11/11/2016	2:40:00 PM	69.5	10.9
258	11/11/2016	2:45:00 PM	70.7	10.9
259	11/11/2016	2:50:00 PM	71.4	10.9
260	11/11/2016	2:55:00 PM	71.6	11.0
261	11/11/2016	3:00:00 PM	72.0	11.1
262	11/11/2016	3:05:00 PM	72.0	11.1
263	11/11/2016	3:10:00 PM	72.2	11.2
264	11/11/2016	3:15:00 PM	71.9	11.2
265	11/11/2016	3:20:00 PM	72.7	11.2
266	11/11/2016	3:25:00 PM	72.1	11.2
267	11/11/2016	3:30:00 PM	72.8	11.2
268	11/11/2016	3:35:00 PM	72.4	11.3
269	11/11/2016	3:40:00 PM	72.6	11.2
270	11/11/2016	3:45:00 PM	72.5	11.2
271	11/11/2016	3:50:00 PM	72.6	11.2
272	11/11/2016	3:55:00 PM	71.5	11.1
273	11/11/2016	4:00:00 PM	71.6	11.1
274	11/11/2016	4:05:00 PM	71.5	11.1
275	11/11/2016	4:10:00 PM	71.6	11.0
276	11/11/2016	4:15:00 PM	71.3	10.9
277	11/11/2016	4:20:00 PM	71.9	10.8
278	11/11/2016	4:25:00 PM	72.4	10.8
279	11/11/2016	4:30:00 PM	72.8	10.7
280	11/11/2016	4:35:00 PM	73.4	10.6
281	11/11/2016	4:40:00 PM	73.5	10.5
282	11/11/2016	4:45:00 PM	73.6	10.4
283	11/11/2016	4:50:00 PM	73.9	10.3
284	11/11/2016	4:55:00 PM	74.2	10.2
285	11/11/2016	5:00:00 PM	74.3	10.1
286	11/11/2016	5:05:00 PM	74.6	10.0
287	11/11/2016	5:10:00 PM	75.1	9.9
288	11/11/2016	5:15:00 PM	75.3	9.8
289	11/11/2016	5:20:00 PM	75.4	9.7
290	11/11/2016	5:25:00 PM	75.5	9.6
291	11/11/2016	5:30:00 PM	75.5	9.4
292	11/11/2016	5:35:00 PM	75.7	9.3
293	11/11/2016	5:40:00 PM	75.9	9.2
294	11/11/2016	5:45:00 PM	76.1	9.1
295	11/11/2016	5:50:00 PM	76.1	8.9
296	11/11/2016	5:55:00 PM	76.1	8.9
297	11/11/2016	6:00:00 PM	76.1	8.8
298	11/11/2016	6:05:00 PM	76.3	8.7
299	11/11/2016	6:10:00 PM	76.1	8.4
300	11/11/2016	6:15:00 PM	77.2	8.3
301	11/11/2016	6:20:00 PM	77.5	8.2
302	11/11/2016	6:25:00 PM	77.6	7.9
303	11/11/2016	6:30:00 PM	78.3	7.8
304	11/11/2016	6:35:00 PM	78.6	7.7
305	11/11/2016	6:40:00 PM	78.7	7.4
306	11/11/2016	6:45:00 PM	78.9	7.4
307	11/11/2016	6:50:00 PM	79.0	7.3
308	11/11/2016	6:55:00 PM	79.2	7.3

Index	Date	Time	%RH	°C
309	11/11/2016	7:00:00 PM	79.5	7.3
310	11/11/2016	7:05:00 PM	79.4	7.2
311	11/11/2016	7:10:00 PM	79.5	7.2
312	11/11/2016	7:15:00 PM	79.6	7.2
313	11/11/2016	7:20:00 PM	79.5	7.1
314	11/11/2016	7:25:00 PM	79.6	7.0
315	11/11/2016	7:30:00 PM	79.8	6.8
316	11/11/2016	7:35:00 PM	79.9	6.8
317	11/11/2016	7:40:00 PM	79.9	6.8
318	11/11/2016	7:45:00 PM	79.7	6.7
319	11/11/2016	7:50:00 PM	80.1	6.6
320	11/11/2016	7:55:00 PM	80.3	6.4
321	11/11/2016	8:00:00 PM	80.6	6.4
322	11/11/2016	8:05:00 PM	80.6	6.4
323	11/11/2016	8:10:00 PM	80.9	6.3
324	11/11/2016	8:15:00 PM	80.7	6.3
325	11/11/2016	8:20:00 PM	80.4	6.3
326	11/11/2016	8:25:00 PM	80.5	6.2
327	11/11/2016	8:30:00 PM	80.6	6.1
328	11/11/2016	8:35:00 PM	80.8	6.1
329	11/11/2016	8:40:00 PM	81.0	6.1
330	11/11/2016	8:45:00 PM	81.2	6.0
331	11/11/2016	8:50:00 PM	80.9	5.9
332	11/11/2016	8:55:00 PM	80.9	5.9
333	11/11/2016	9:00:00 PM	81.5	5.6
334	11/11/2016	9:05:00 PM	82.1	5.6
335	11/11/2016	9:10:00 PM	81.8	5.7
336	11/11/2016	9:15:00 PM	81.6	5.7
337	11/11/2016	9:20:00 PM	81.5	5.7
338	11/11/2016	9:25:00 PM	81.3	5.6
339	11/11/2016	9:30:00 PM	81.4	5.4
340	11/11/2016	9:35:00 PM	81.3	5.4
341	11/11/2016	9:40:00 PM	81.1	5.4
342	11/11/2016	9:45:00 PM	81.4	5.3
343	11/11/2016	9:50:00 PM	81.6	5.4
344	11/11/2016	9:55:00 PM	81.5	5.4
345	11/11/2016	10:00:00 PM	81.3	5.3
346	11/11/2016	10:05:00 PM	81.1	5.1
347	11/11/2016	10:10:00 PM	81.8	5.1
348	11/11/2016	10:15:00 PM	82.4	4.9
349	11/11/2016	10:20:00 PM	82.1	4.9
350	11/11/2016	10:25:00 PM	82.4	4.9
351	11/11/2016	10:30:00 PM	82.5	4.9
352	11/11/2016	10:35:00 PM	82.4	5.1
353	11/11/2016	10:40:00 PM	82.2	5.1
354	11/11/2016	10:45:00 PM	82.3	5.1
355	11/11/2016	10:50:00 PM	82.3	5.1
356	11/11/2016	10:55:00 PM	82.5	5.1
357	11/11/2016	11:00:00 PM	82.6	5.1
358	11/11/2016	11:05:00 PM	82.7	5.0
359	11/11/2016	11:10:00 PM	82.8	4.9
360	11/11/2016	11:15:00 PM	82.7	4.9
361	11/11/2016	11:20:00 PM	82.8	4.8
362	11/11/2016	11:25:00 PM	82.6	4.7
363	11/11/2016	11:30:00 PM	82.9	4.6
364	11/11/2016	11:35:00 PM	83.2	4.7
365	11/11/2016	11:40:00 PM	83.2	4.7
366	11/11/2016	11:45:00 PM	82.9	4.7
367	11/11/2016	11:50:00 PM	83.2	4.7
368	11/11/2016	11:55:00 PM	83.4	4.8
369	11/12/2016	12:00:00 AM	83.3	4.8
370	11/12/2016	12:05:00 AM	83.5	4.8
371	11/12/2016	12:10:00 AM	83.3	4.8
372	11/12/2016	12:15:00 AM	83.4	4.8
373	11/12/2016	12:20:00 AM	83.9	4.8
374	11/12/2016	12:25:00 AM	83.7	4.9
375	11/12/2016	12:30:00 AM	83.4	5.0
376	11/12/2016	12:35:00 AM	83.3	5.1
377	11/12/2016	12:40:00 AM	82.9	5.1
378	11/12/2016	12:45:00 AM	83.1	5.2
379	11/12/2016	12:50:00 AM	83.0	5.4
380	11/12/2016	12:55:00 AM	83.0	5.5
381	11/12/2016	1:00:00 AM	83.2	5.6
382	11/12/2016	1:05:00 AM	83.2	5.7
383	11/12/2016	1:10:00 AM	83.1	5.7
384	11/12/2016	1:15:00 AM	83.0	5.7
385	11/12/2016	1:20:00 AM	83.0	5.7

Index	Date	Time	%RH	°C
386	11/12/2016	1:25:00 AM	83.3	5.8
387	11/12/2016	1:30:00 AM	83.1	5.8
388	11/12/2016	1:35:00 AM	83.0	5.8
389	11/12/2016	1:40:00 AM	82.9	5.9
390	11/12/2016	1:45:00 AM	83.0	6.0
391	11/12/2016	1:50:00 AM	83.2	6.1
392	11/12/2016	1:55:00 AM	83.1	6.2
393	11/12/2016	2:00:00 AM	83.2	6.2
394	11/12/2016	2:05:00 AM	83.2	6.2
395	11/12/2016	2:10:00 AM	83.3	6.3
396	11/12/2016	2:15:00 AM	83.5	6.3
397	11/12/2016	2:20:00 AM	83.6	6.4
398	11/12/2016	2:25:00 AM	83.6	6.4
399	11/12/2016	2:30:00 AM	83.5	6.4
400	11/12/2016	2:35:00 AM	83.3	6.4
401	11/12/2016	2:40:00 AM	83.5	6.4
402	11/12/2016	2:45:00 AM	83.3	6.5
403	11/12/2016	2:50:00 AM	83.3	6.5
404	11/12/2016	2:55:00 AM	83.3	6.6
405	11/12/2016	3:00:00 AM	83.1	6.6
406	11/12/2016	3:05:00 AM	83.1	6.7
407	11/12/2016	3:10:00 AM	83.0	6.7
408	11/12/2016	3:15:00 AM	83.0	6.7
409	11/12/2016	3:20:00 AM	82.9	6.7
410	11/12/2016	3:25:00 AM	83.1	6.7
411	11/12/2016	3:30:00 AM	82.9	6.7
412	11/12/2016	3:35:00 AM	82.9	6.7
413	11/12/2016	3:40:00 AM	82.8	6.8
414	11/12/2016	3:45:00 AM	82.7	6.8
415	11/12/2016	3:50:00 AM	82.6	6.8
416	11/12/2016	3:55:00 AM	82.6	6.8
417	11/12/2016	4:00:00 AM	82.7	6.8
418	11/12/2016	4:05:00 AM	82.5	6.8
419	11/12/2016	4:10:00 AM	82.5	6.8
420	11/12/2016	4:15:00 AM	82.6	6.8
421	11/12/2016	4:20:00 AM	82.7	6.8
422	11/12/2016	4:25:00 AM	82.6	6.8
423	11/12/2016	4:30:00 AM	82.7	6.8
424	11/12/2016	4:35:00 AM	82.7	6.8
425	11/12/2016	4:40:00 AM	82.7	6.8
426	11/12/2016	4:45:00 AM	82.7	6.9
427	11/12/2016	4:50:00 AM	82.7	6.9
428	11/12/2016	4:55:00 AM	82.5	6.9
429	11/12/2016	5:00:00 AM	82.3	7.1
430	11/12/2016	5:05:00 AM	82.4	7.1
431	11/12/2016	5:10:00 AM	82.4	7.1
432	11/12/2016	5:15:00 AM	82.5	7.1
433	11/12/2016	5:20:00 AM	82.4	7.2
434	11/12/2016	5:25:00 AM	82.4	7.2
435	11/12/2016	5:30:00 AM	82.6	7.2
436	11/12/2016	5:35:00 AM	82.6	7.2
437	11/12/2016	5:40:00 AM	82.7	7.1
438	11/12/2016	5:45:00 AM	82.7	7.1
439	11/12/2016	5:50:00 AM	82.8	7.1
440	11/12/2016	5:55:00 AM	82.8	7.1
441	11/12/2016	6:00:00 AM	83.0	7.1
442	11/12/2016	6:05:00 AM	82.9	7.1
443	11/12/2016	6:10:00 AM	82.9	7.1
444	11/12/2016	6:15:00 AM	83.0	7.1
445	11/12/2016	6:20:00 AM	83.0	7.1
446	11/12/2016	6:25:00 AM	83.1	7.1
447	11/12/2016	6:30:00 AM	83.1	7.1
448	11/12/2016	6:35:00 AM	83.2	7.0
449	11/12/2016	6:40:00 AM	83.3	7.0
450	11/12/2016	6:45:00 AM	83.3	7.0
451	11/12/2016	6:50:00 AM	83.5	6.9
452	11/12/2016	6:55:00 AM	83.4	6.9
453	11/12/2016	7:00:00 AM	83.5	6.9
454	11/12/2016	7:05:00 AM	83.6	6.9
455	11/12/2016	7:10:00 AM	83.7	6.9
456	11/12/2016	7:15:00 AM	83.7	6.9
457	11/12/2016	7:20:00 AM	83.7	6.9
458	11/12/2016	7:25:00 AM	83.7	6.9
459	11/12/2016	7:30:00 AM	83.8	6.9
460	11/12/2016	7:35:00 AM	83.8	6.9
461	11/12/2016	7:40:00 AM	83.8	6.9
462	11/12/2016	7:45:00 AM	83.8	7.0

Index	Date	Time	%RH	°C
463	11/12/2016	7:50:00 AM	83.9	7.0
464	11/12/2016	7:55:00 AM	83.9	7.1
465	11/12/2016	8:00:00 AM	83.9	7.1
466	11/12/2016	8:05:00 AM	84.0	7.1
467	11/12/2016	8:10:00 AM	84.1	7.1
468	11/12/2016	8:15:00 AM	84.1	7.1
469	11/12/2016	8:20:00 AM	84.1	7.2
470	11/12/2016	8:25:00 AM	84.2	7.2
471	11/12/2016	8:30:00 AM	84.1	7.3
472	11/12/2016	8:35:00 AM	84.3	7.3
473	11/12/2016	8:40:00 AM	84.4	7.4
474	11/12/2016	8:45:00 AM	84.3	7.4
475	11/12/2016	8:50:00 AM	84.4	7.5
476	11/12/2016	8:55:00 AM	84.5	7.6
477	11/12/2016	9:00:00 AM	84.6	7.6
478	11/12/2016	9:05:00 AM	84.6	7.7
479	11/12/2016	9:10:00 AM	84.8	7.8
480	11/12/2016	9:15:00 AM	84.6	7.9
481	11/12/2016	9:20:00 AM	84.7	8.1
482	11/12/2016	9:25:00 AM	84.7	8.3
483	11/12/2016	9:30:00 AM	84.5	8.4
484	11/12/2016	9:35:00 AM	84.3	8.6
485	11/12/2016	9:40:00 AM	84.3	8.7
486	11/12/2016	9:45:00 AM	84.0	8.8
487	11/12/2016	9:50:00 AM	84.0	8.9
488	11/12/2016	9:55:00 AM	84.0	9.2
489	11/12/2016	10:00:00 AM	83.8	9.3
490	11/12/2016	10:05:00 AM	83.8	9.6
491	11/12/2016	10:10:00 AM	83.7	9.8
492	11/12/2016	10:15:00 AM	82.8	9.9
493	11/12/2016	10:20:00 AM	82.9	9.8
494	11/12/2016	10:25:00 AM	83.2	9.7
495	11/12/2016	10:30:00 AM	83.3	9.7
496	11/12/2016	10:35:00 AM	83.5	9.6
497	11/12/2016	10:40:00 AM	83.6	9.6
498	11/12/2016	10:45:00 AM	83.8	9.6
499	11/12/2016	10:50:00 AM	83.9	9.6
500	11/12/2016	10:55:00 AM	84.1	9.8
501	11/12/2016	11:00:00 AM	83.9	9.8
502	11/12/2016	11:05:00 AM	83.8	9.9
503	11/12/2016	11:10:00 AM	83.9	9.9
504	11/12/2016	11:15:00 AM	83.8	9.9
505	11/12/2016	11:20:00 AM	83.8	9.9
506	11/12/2016	11:25:00 AM	83.9	10.1
507	11/12/2016	11:30:00 AM	83.7	10.2
508	11/12/2016	11:35:00 AM	83.6	10.4
509	11/12/2016	11:40:00 AM	83.1	10.3
510	11/12/2016	11:45:00 AM	83.3	10.3
511	11/12/2016	11:50:00 AM	83.4	10.3
512	11/12/2016	11:55:00 AM	83.4	10.3
513	11/12/2016	12:00:00 PM	83.6	10.3
514	11/12/2016	12:05:00 PM	83.7	10.4
515	11/12/2016	12:10:00 PM	83.7	10.4
516	11/12/2016	12:15:00 PM	83.7	10.4
517	11/12/2016	12:20:00 PM	83.7	10.4
518	11/12/2016	12:25:00 PM	84.0	10.4
519	11/12/2016	12:30:00 PM	83.9	10.4
520	11/12/2016	12:35:00 PM	83.9	10.4
521	11/12/2016	12:40:00 PM	83.8	10.5
522	11/12/2016	12:45:00 PM	83.9	10.6
523	11/12/2016	12:50:00 PM	83.8	10.6
524	11/12/2016	12:55:00 PM	83.9	10.8
525	11/12/2016	1:00:00 PM	83.4	10.8
526	11/12/2016	1:05:00 PM	83.7	10.8
527	11/12/2016	1:10:00 PM	83.7	10.8
528	11/12/2016	1:15:00 PM	83.6	10.7
529	11/12/2016	1:20:00 PM	83.5	10.8
530	11/12/2016	1:25:00 PM	83.5	10.8
531	11/12/2016	1:30:00 PM	83.5	10.8
532	11/12/2016	1:35:00 PM	83.7	10.8
533	11/12/2016	1:40:00 PM	83.7	10.8
534	11/12/2016	1:45:00 PM	83.8	10.8
535	11/12/2016	1:50:00 PM	83.8	10.8
536	11/12/2016	1:55:00 PM	83.9	10.7
537	11/12/2016	2:00:00 PM	84.1	10.7
538	11/12/2016	2:05:00 PM	84.2	10.7
539	11/12/2016	2:10:00 PM	84.4	10.7

Index	Date	Time	%RH	°C
540	11/12/2016	2:15:00 PM	84.6	10.7
541	11/12/2016	2:20:00 PM	84.7	10.7
542	11/12/2016	2:25:00 PM	84.8	10.7
543	11/12/2016	2:30:00 PM	84.8	10.7
544	11/12/2016	2:35:00 PM	84.9	10.7
545	11/12/2016	2:40:00 PM	85.0	10.7
546	11/12/2016	2:45:00 PM	85.1	10.8
547	11/12/2016	2:50:00 PM	85.1	10.7
548	11/12/2016	2:55:00 PM	85.4	10.8
549	11/12/2016	3:00:00 PM	85.5	10.8
550	11/12/2016	3:05:00 PM	85.7	10.8
551	11/12/2016	3:10:00 PM	85.7	10.7
552	11/12/2016	3:15:00 PM	86.0	10.8
553	11/12/2016	3:20:00 PM	86.0	10.8
554	11/12/2016	3:25:00 PM	86.0	10.8
555	11/12/2016	3:30:00 PM	86.0	10.8
556	11/12/2016	3:35:00 PM	86.0	10.8
557	11/12/2016	3:40:00 PM	86.0	10.8
558	11/12/2016	3:45:00 PM	85.9	10.8
559	11/12/2016	3:50:00 PM	85.9	10.8
560	11/12/2016	3:55:00 PM	85.9	10.8
561	11/12/2016	4:00:00 PM	85.9	10.8
562	11/12/2016	4:05:00 PM	85.9	10.8
563	11/12/2016	4:10:00 PM	86.0	10.8
564	11/12/2016	4:15:00 PM	86.1	10.8
565	11/12/2016	4:20:00 PM	86.5	10.8
566	11/12/2016	4:25:00 PM	86.7	10.8
567	11/12/2016	4:30:00 PM	86.8	10.8
568	11/12/2016	4:35:00 PM	86.9	10.8
569	11/12/2016	4:40:00 PM	86.8	10.8
570	11/12/2016	4:45:00 PM	86.8	10.8
571	11/12/2016	4:50:00 PM	87.0	10.9
572	11/12/2016	4:55:00 PM	87.0	10.9
573	11/12/2016	5:00:00 PM	87.1	10.9
574	11/12/2016	5:05:00 PM	87.1	10.9
575	11/12/2016	5:10:00 PM	87.3	10.9
576	11/12/2016	5:15:00 PM	87.8	11.4

Summary

LogTag ID	0010017494	
User ID	cmro II STATIE TROACA 09 06	
LogTag battery	OK	
Non alert range	10.0 to 100.0 %RH	-30.0 to 50.0 °C
Time zone	UTC +02:00, standard time	
Number of readings	576	
Reading interval	5 Minutes	
Number of starts	92	
First reading	11/10/2016 5:20:00 PM	
Last reading	11/12/2016 5:15:00 PM	
Elapsed Time	1 Day, 23 Hours, 55 Minutes	
Reading range	64.3 to 87.8 %RH	2.7 to 11.4 °C
Average reading	81.0 %RH	7.0 °C
Standard Deviation (S)	4.9 %RH	2.5 °C
Degree Minutes below lower alert	0.00 %RH-Minutes	0.00 °C-Minutes
Degree Minutes above upper alert	0.00 %RH-Minutes	0.00 °C-Minutes
Mean Kinetic Temperature	7.43 °C	
Time below lower alert	None	None
Time above upper alert	None	None
Time not in alert	1 Day, 23 Hours, 55 Minutes	1 Day, 23 Hours, 55 Minutes